

IRF - IRON ROD FOUND
 GBF - GRANITE BOUND FOUND

MAYWOOD AVE.

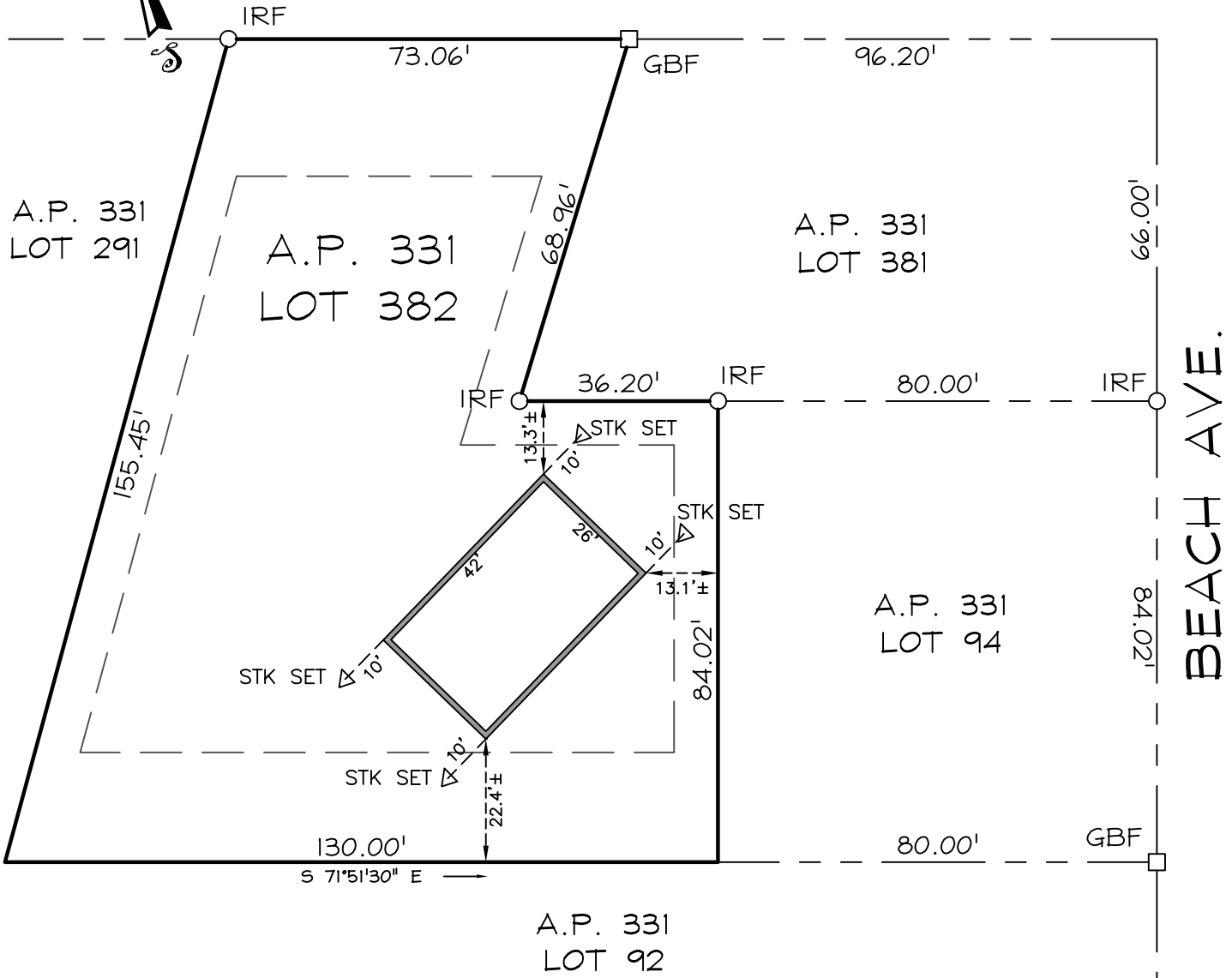

NOTE:

FOUNDATION LOCATION TAKEN FROM PLAN PREPARED FOR JAMES JOHNSTON JR.
 BY JOHN W. GREENE P.L.S. MAY 3, 2003 SUBMITTED WITH BUILDING PERMIT 3/29/2010

ATLAS LAND SURVEYING LLC
 91 Parkway Drive, Warwick, RI 02886
 www.atlaslandsurveying.com
 Phone: 401-737-4407

**FOUNDATION
 LAYOUT PLAN**

DATE: 7/13/2010
 DRAWN BY: MC
 SCALE: 1" = 30'
 JOB #: 10-029
 DWG #: 10-029 FND
 Copyright 2010

PREPARED FOR: